

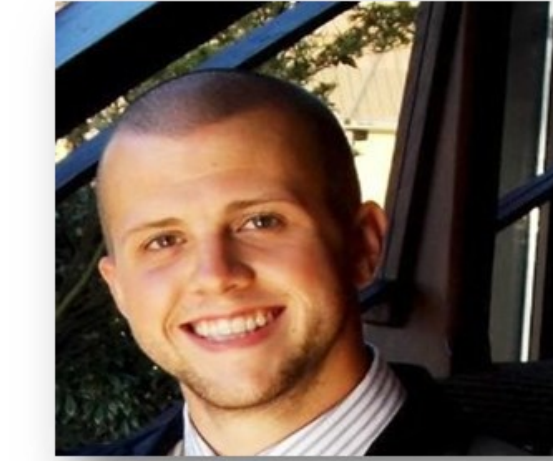

PUYALLUP

WASHINGTON

Redefining Post Covid



Jon Judge
MS Computer Science
Project Manager



Elamaran Jayabarathy
MBA Banking Technology
Business Data Analyst



Ali Nasirzonouzi
MBA Finance
Financial Analyst



Karmanpreet Singh
BBA Finance
Business Analyst



With an eye on recovering from the Pandemic and understanding what a good economic recovery model would look like, the City of Puyallup teamed up with the University of Washington Master's of Business Analytics program to increase their economic resilience to recessions and dig deeper into sales tax and census data to understand the economic growth sectors within Puyallup. Our team accomplished descriptive, diagnostic, predictive, and prescriptive analytics to help the city gain deeper insights into their data during the four different phases of our project. Our descriptive, diagnostic, prescriptive and predictive analytics included social media analytics, demographic dashboards created within Tableau, sales tax analytics and modeling, and related city analysis.

Scope

- Tax revenue analysis to identify growth sectors
- Economic impact on City Sales tax revenues due to pandemic
- Forecasting Future Sales Tax revenue
- Examine cities with related demographics to find key performance indicators



Descriptive

City of Puyallup Sales Tax Distribution

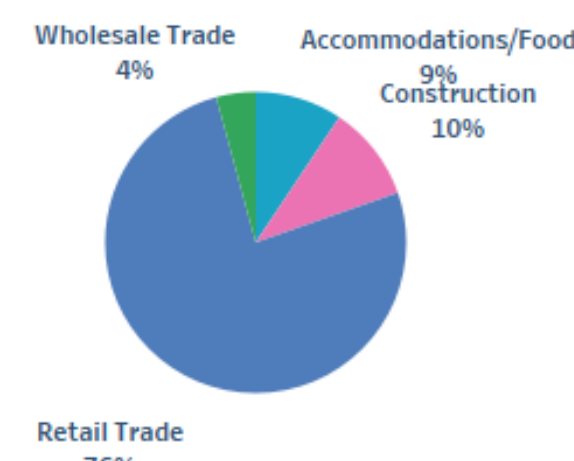

Sales Tax Growth: 2012-2021

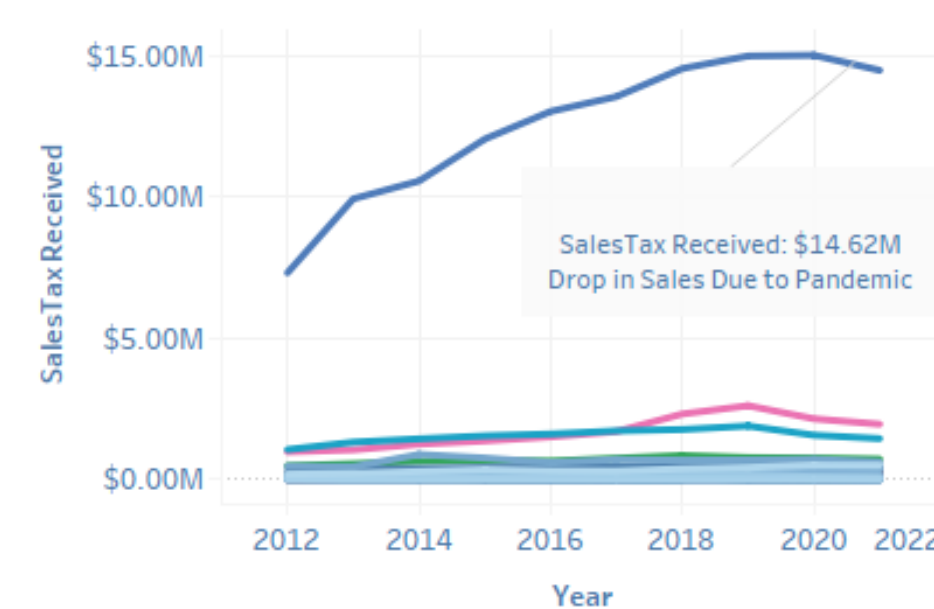

Year: (All)

% of Total Sales Tax Recei...: 100%

Sector Name: Accommodations/Fo., Construction, Retail Trade, Wholesale Trade

Sector Name: (All)

Sector Name: (All)

Year Month: (All)

Sales Tax Monthly

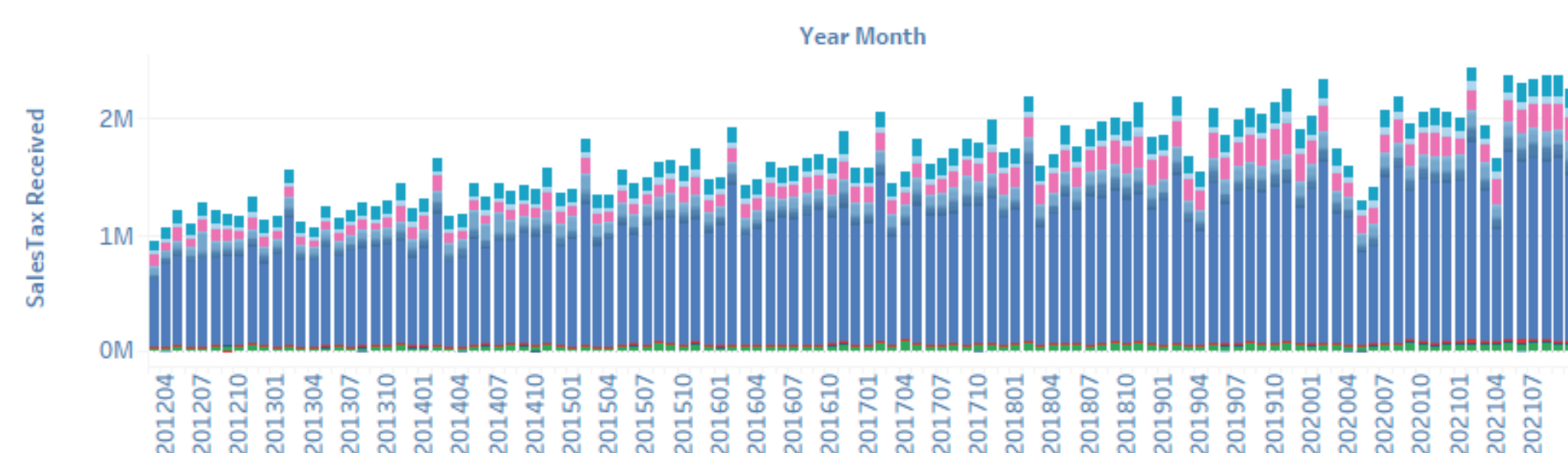

Predictive

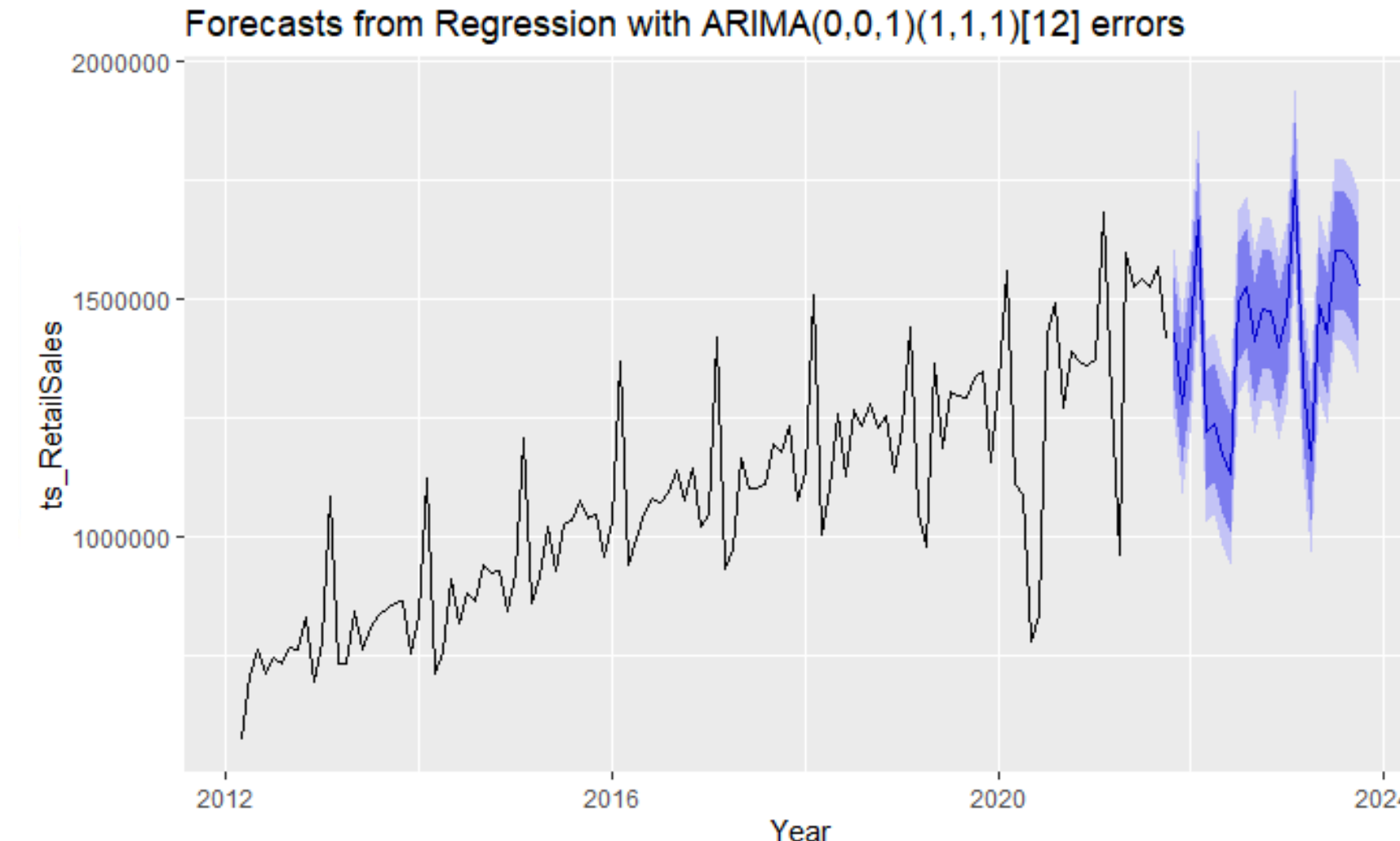

Prescriptive

